

SECTION 'DD'
 (SCALE 1/100)

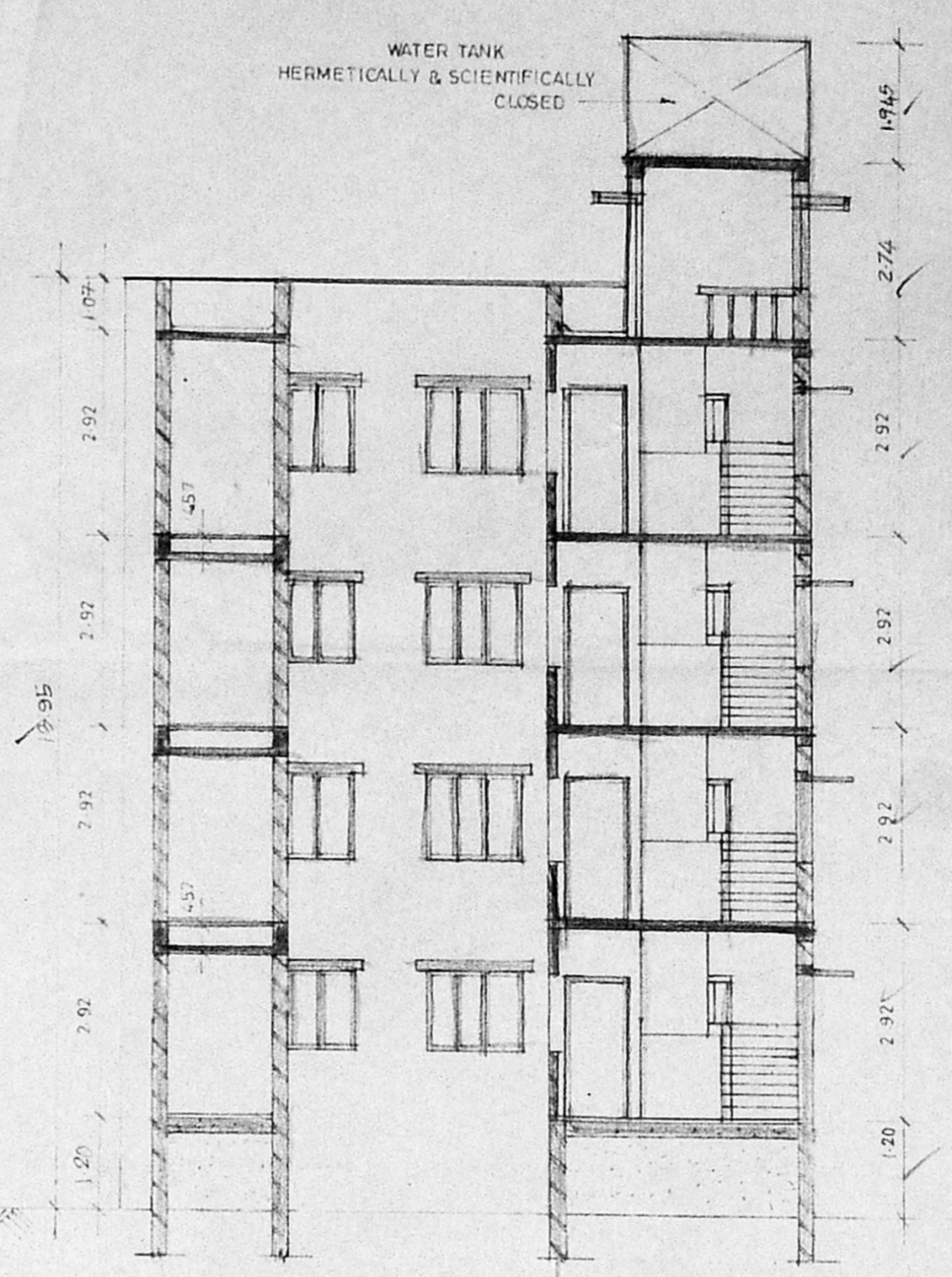

SECTION 'CC'
 SCALE 1/100

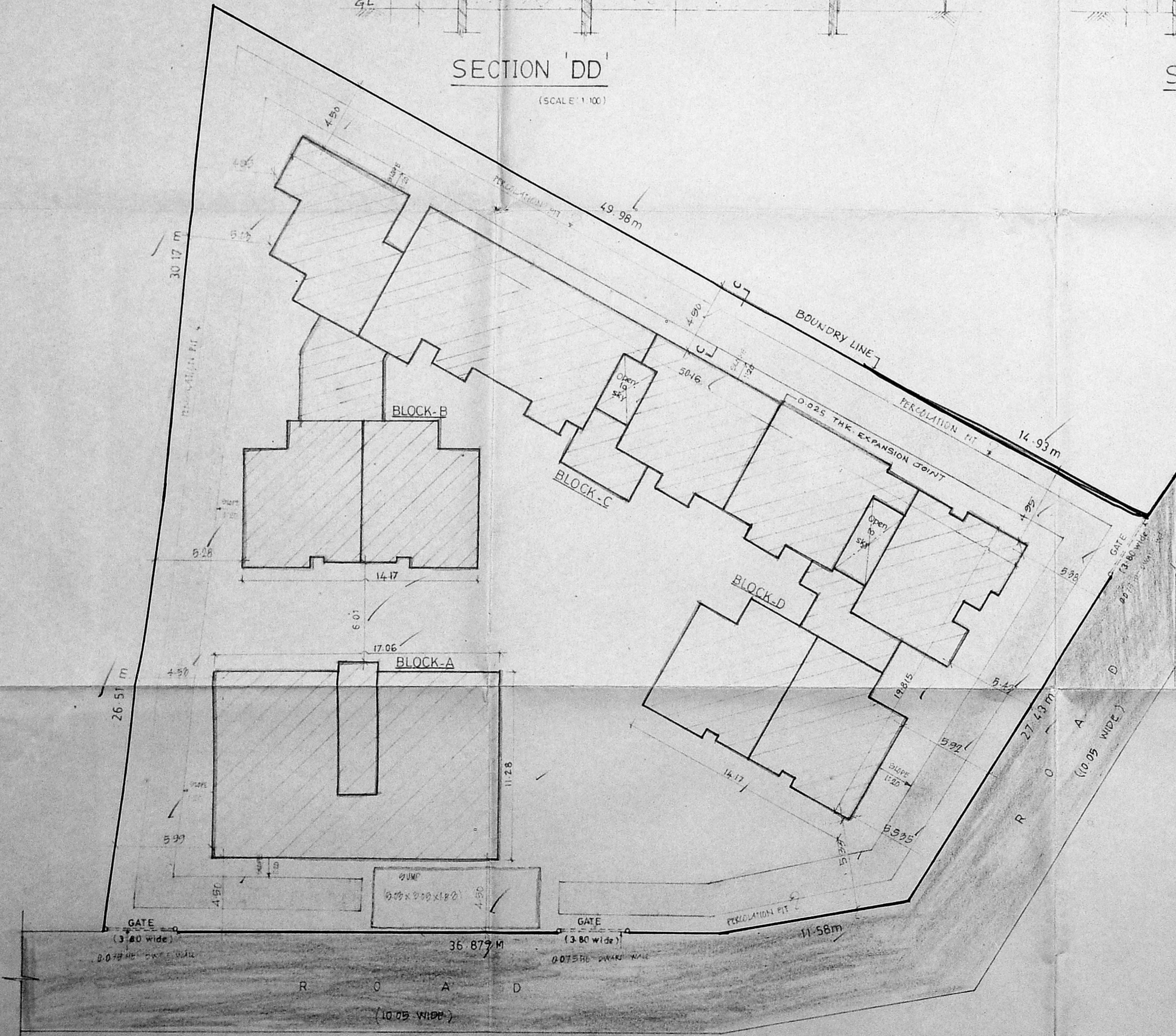

SITE PLAN
 (SCALE 1/200)

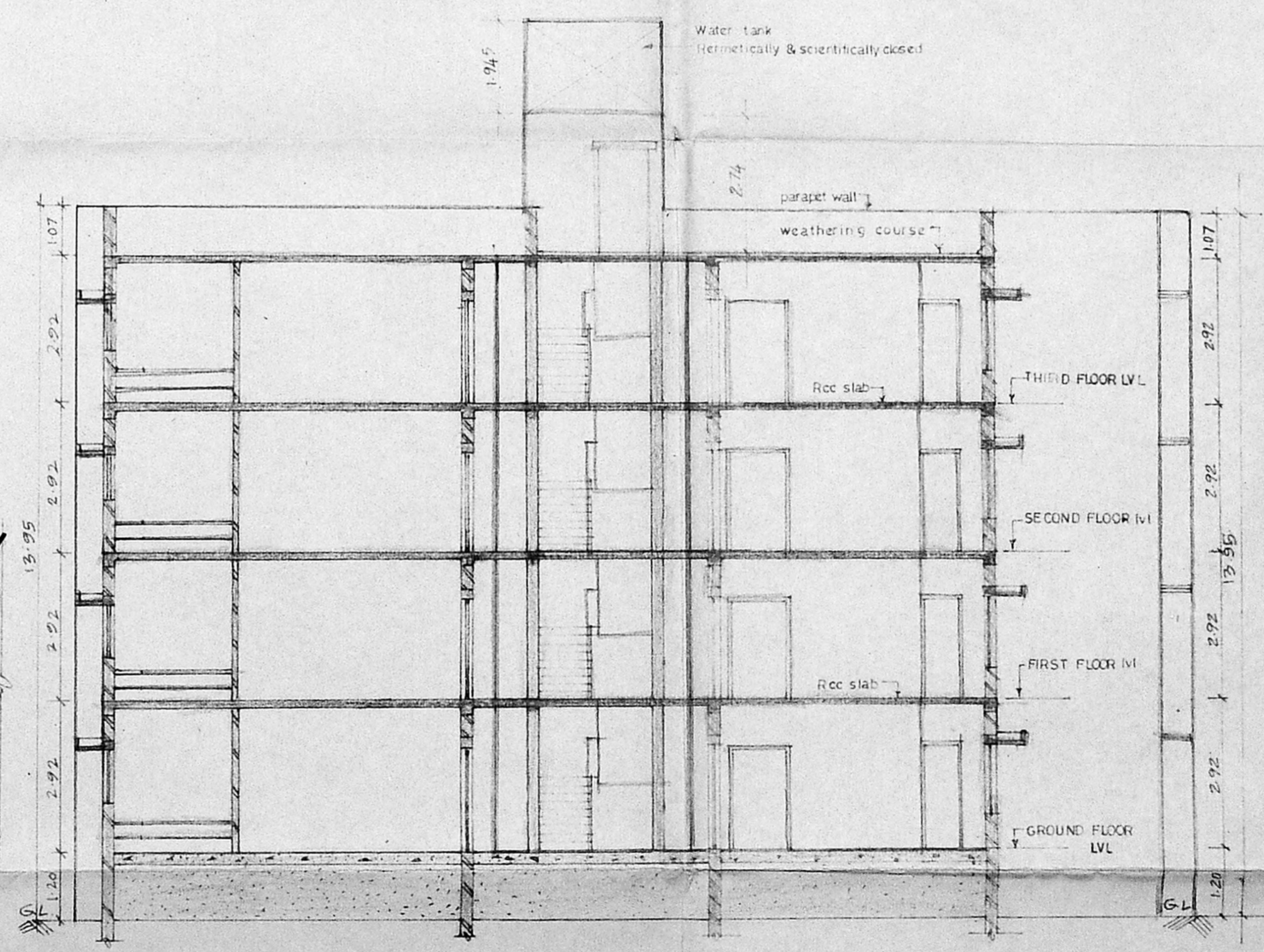

SECTION 'EE'
 SCALE 1/100

Revised Plan
 Dt. 6.11.95
 No. 201195
 1/5

SPECIFICATION	
SL.NO	DESCRIPTION
1.	P.C.C. 1:4:8 IN FOUNDATION
2.	SAND FILLING IN FOUNDATION
3.	BRICK WORK IN C.M. 1:6
4.	R.C.C. WORK FOR SLABS, LINTELS & BEAMS Etc.,
5.	PLASTERING IN C.M. 1:5 EXTERNAL & 1:4 INTERNAL
6.	MOSAIC TILED FLOORING.
7.	WEATHERING COURSE OF BRICK JELLY LIME CONC.

AREA STATEMENT	
PLOT AREA	2225.77 M ²
BUILT UP AREA	3329.8139 M ²

COLOUR INDEX	
PROPOSED CONSTRUCTION	
BOUNDARY OF SITE	
ROAD	

R.No	DATE	REVISIONS	INITIAL

DRG No.	DATE	SCALE	FILE	DRAWN	CHECKED
1160 148 M	11.2.94	1:200	dir	C.P.R	

PROPOSED CONSTRUCTION OF FLATS
 AT VARDHAPURAM ROAD (LOCK STREET)
 KOTTUR
 MADRAS - 600 085
 T.S.No: 19
 BLOCK No: 16 ADYAR VILLAGE
 TALUK: MAMBALAM GUNDY
 CORP.DIV.No: 138
 ZONE: IX

N.V. Kallanthy
 N.V. Meenambal

OWNER'S SIGNATURE

LICENSED SURVEYOR 302/94-95

N

 SHEET NO: 1/5

A 20/148 M

B/5500/92B/E/95
 Planning Permit No. 12/512/94
 APPROVED
 SUBJECT TO THE CONDITIONS IN THIS OFFICE LETTER.
 No. 12/512/94
 FOR MEMBER SERVICES
 MADRAS METRO CITY DEVELOPMENT AUTHORITY
 MADRAS - 600 085

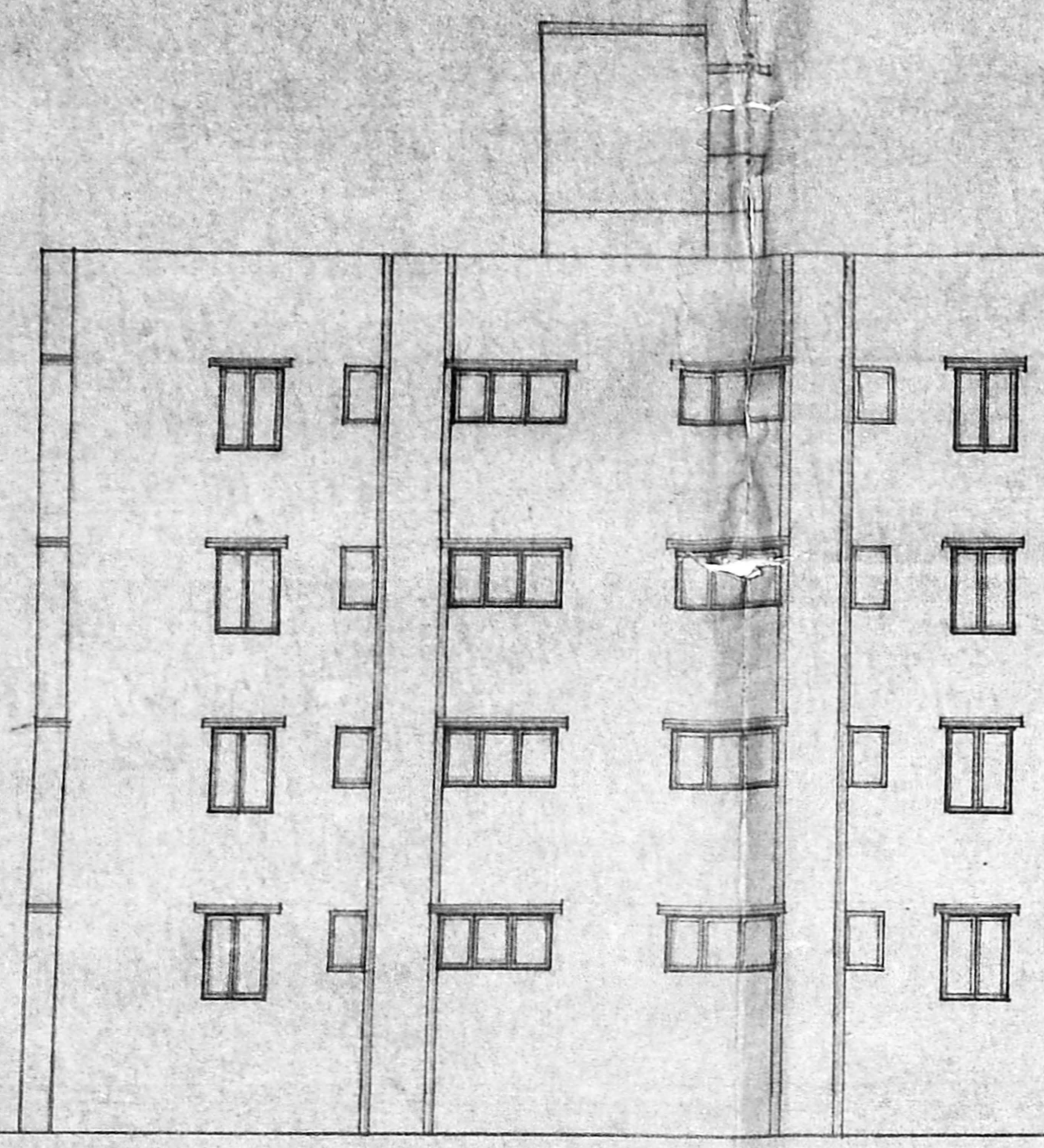

ELEVATION

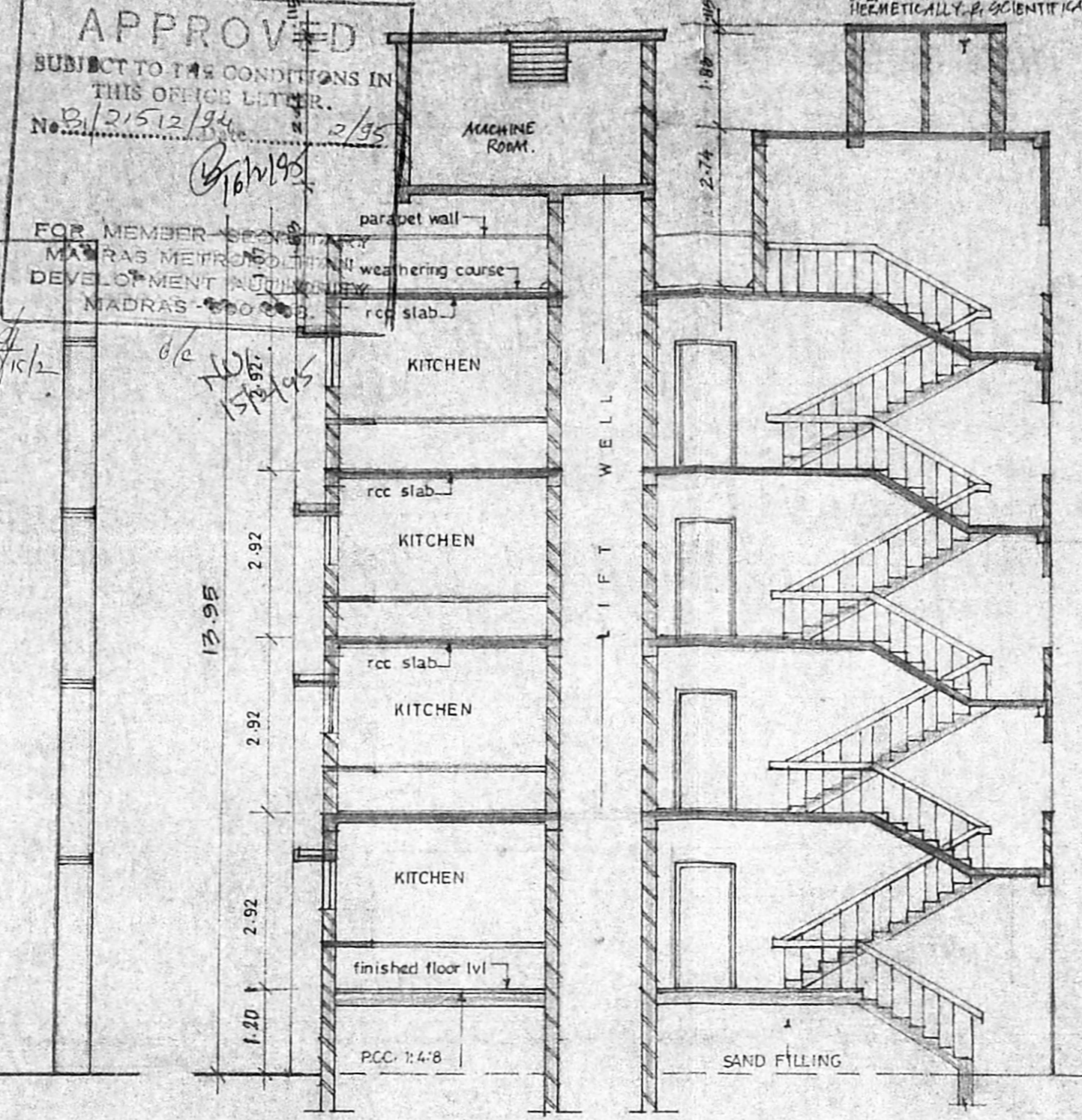

SECTION XX

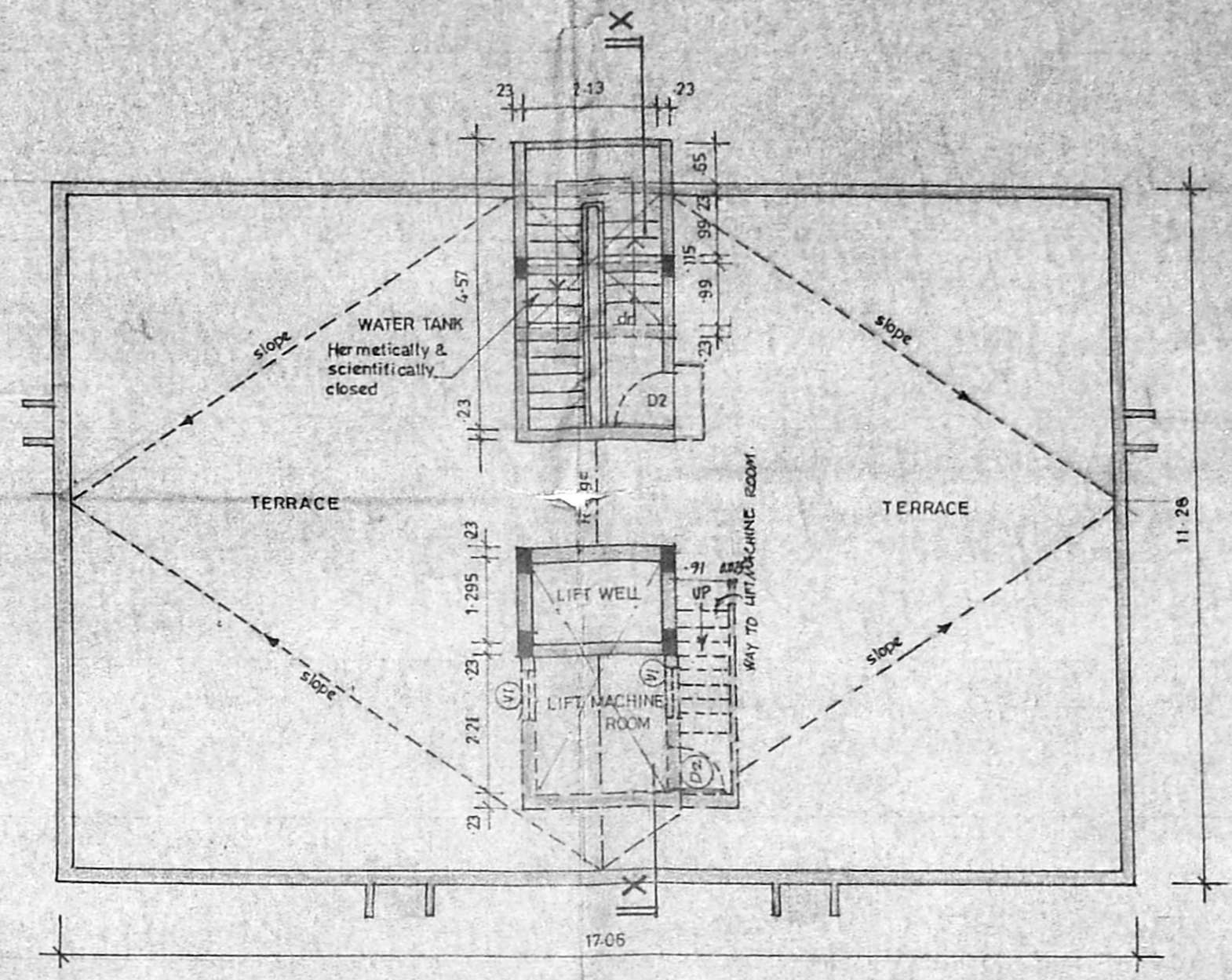

TERRACE PLAN
BLOCK-A

LEGEND		
CODE	SIZE	DESCRIPTION
FD1	2.44 x 2.18	COUNTRY WOOD FRAMED FRENCH DOOR (painted)
D1	1.00 x 2.18	TEAK WOOD FRAMED FLUSH DOOR
D2	0.91 x 2.18	COUNTRY WOOD FRAMED FLUSH DOOR
D3	0.76 x 2.18	COUNTRY WOOD FRAMED FLUSH DOOR
W9	0.975 x 1.370	STEEL GLAZED WINDOW
W6	1.475 x 0.875	STEEL GLAZED WINDOW
V2	0.61 x 0.94	STEEL GLAZED VENTILATOR
V1	0.91 x 0.61	STEEL GLAZED VENTILATOR
0	2.13 x 1.20	OPENING

SPECIFICATION	
SL.NO	DESCRIPTION
1.	P.C.C. 1:4:8 IN FOUNDATION
2.	SAND FILLING IN FOUNDATION
3.	BRICK WORK IN C.M. 1:6
4.	R.C.C. WORK FOR SLABS, LINTELS & BEAMS Etc.,
5.	PLASTERING IN C.M. 1:5 EXTERNAL & 1:4 INTERNAL
6.	MOSAIC TILED FLOORING.
7.	WEATHERING COURSE OF BRICK JELLY LIME CONC.

COLOUR INDEX	
PROPOSED CONSTRUCTION	○
BOUNDARY OF SITE	●
ROAD	○

R.No	DATE	REVISIONS	INITIAL

1/20/148 M	21/2/94	1:100	dir file	C.P.R	
DRG No:	DATE	SCALE	FILE	DRAWN	CHECKED

PROPOSED CONSTRUCTION
 OF FLATS
 AT VARDHAPURAM ROAD (LOCK STREET)
 KOTTUR
 MADRAS - 600 085
 T.S.No: 19
 BLOCK No: 16 ADYAR VILLAGE
 TALUK: MAMBALAM GUINDY
 CORP.DIV.No: 138
 ZONE: IX

 N.V. Meera Bai
 (FOR SELF & AS P.O.A AGENT)
 N.V. Meera Bai

OWNER'S SIGNATURE

 LICENSED SURVEYOR 306/94-95

 SHEET No: 2/5

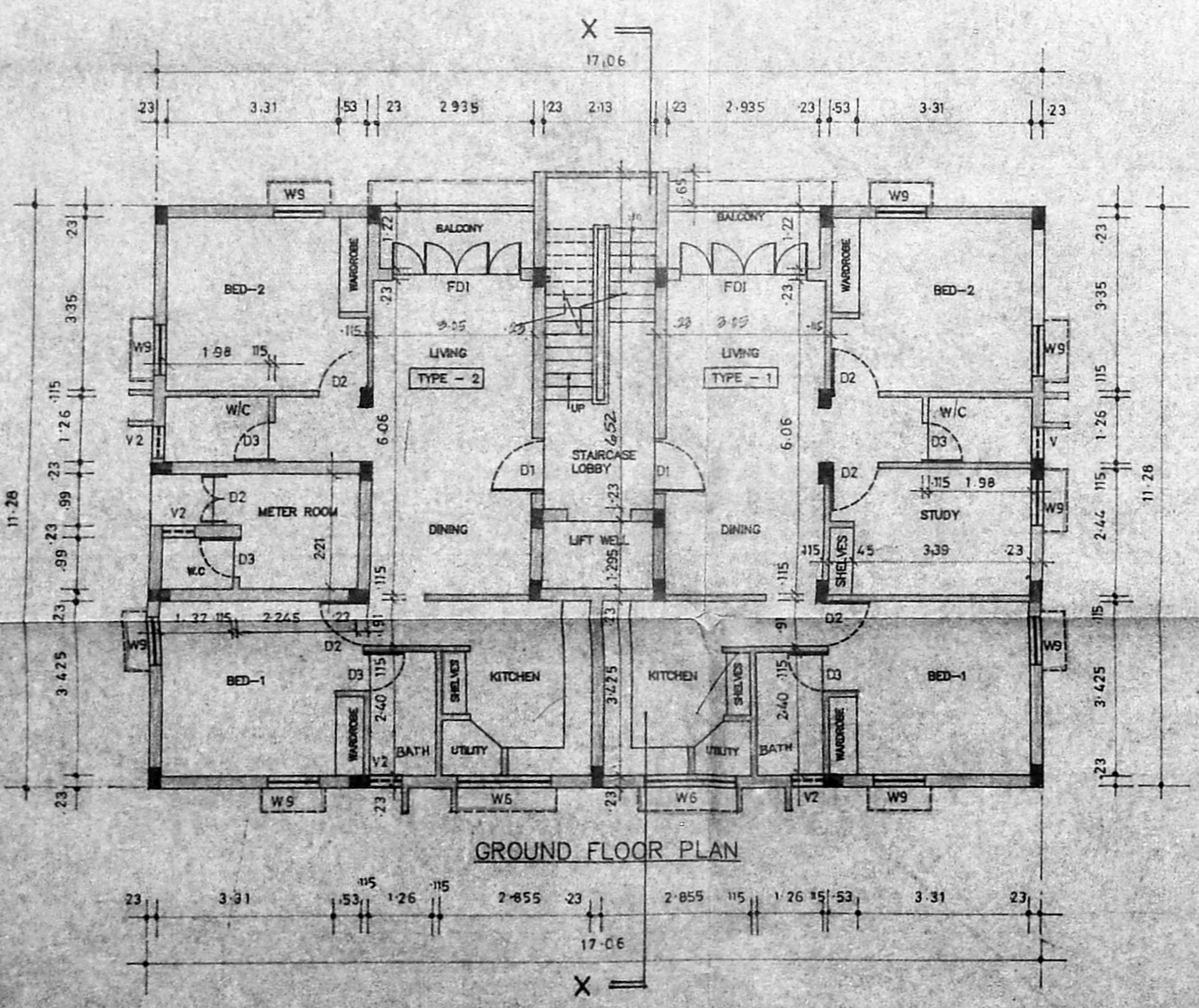

BLOCK-A

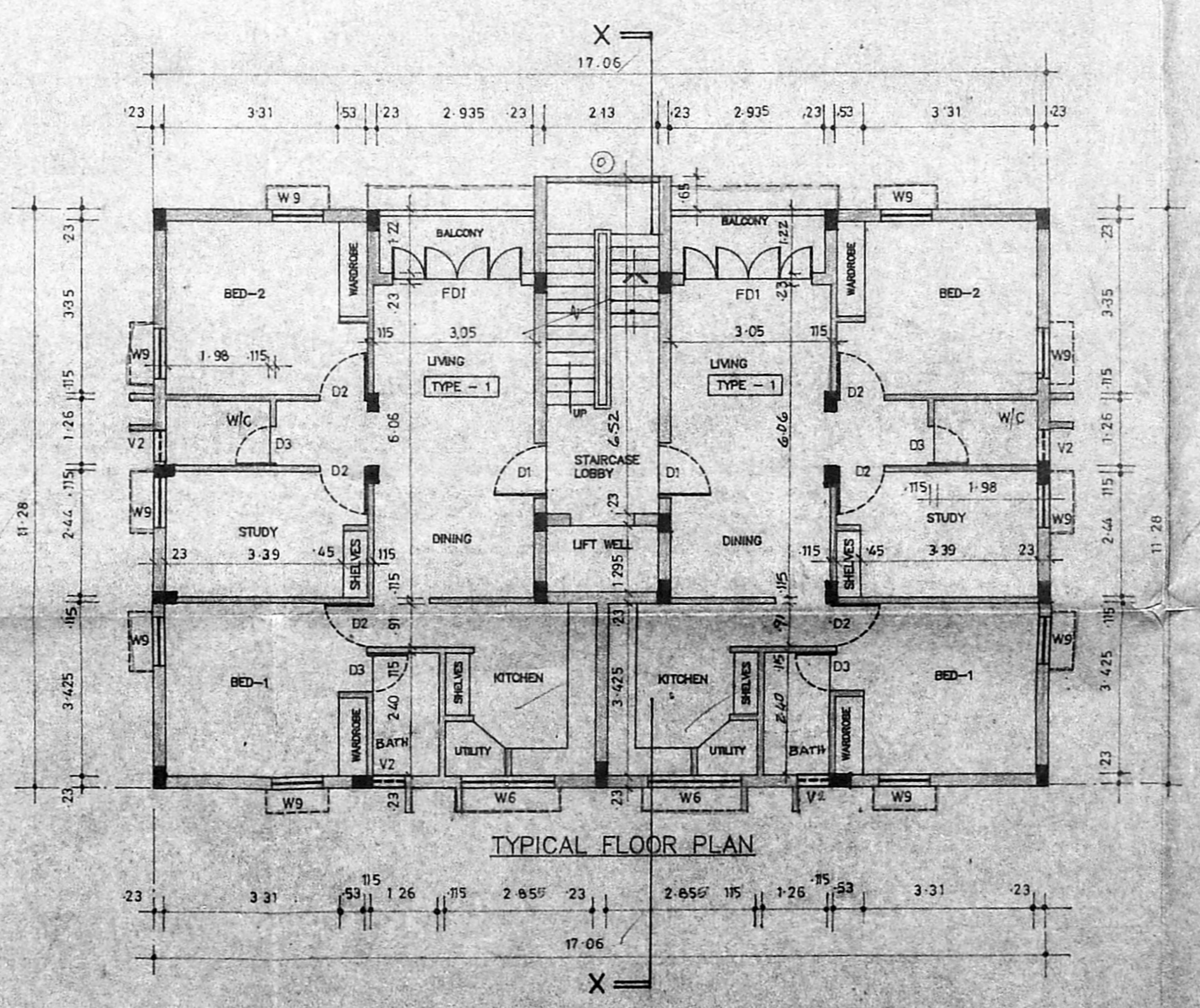

FIRST SECOND & THIRD FLOOR PLAN
BLOCK-A

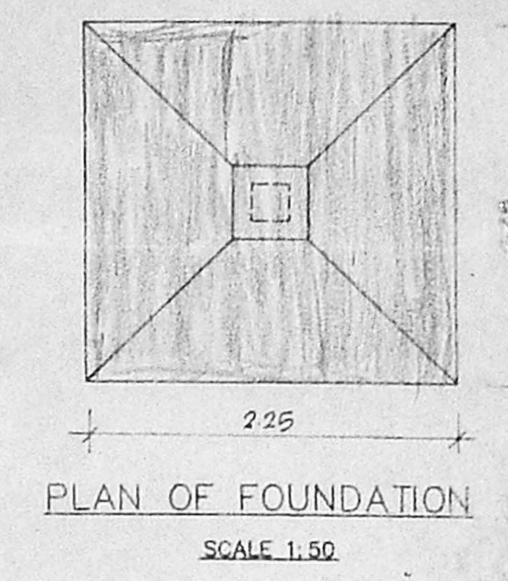
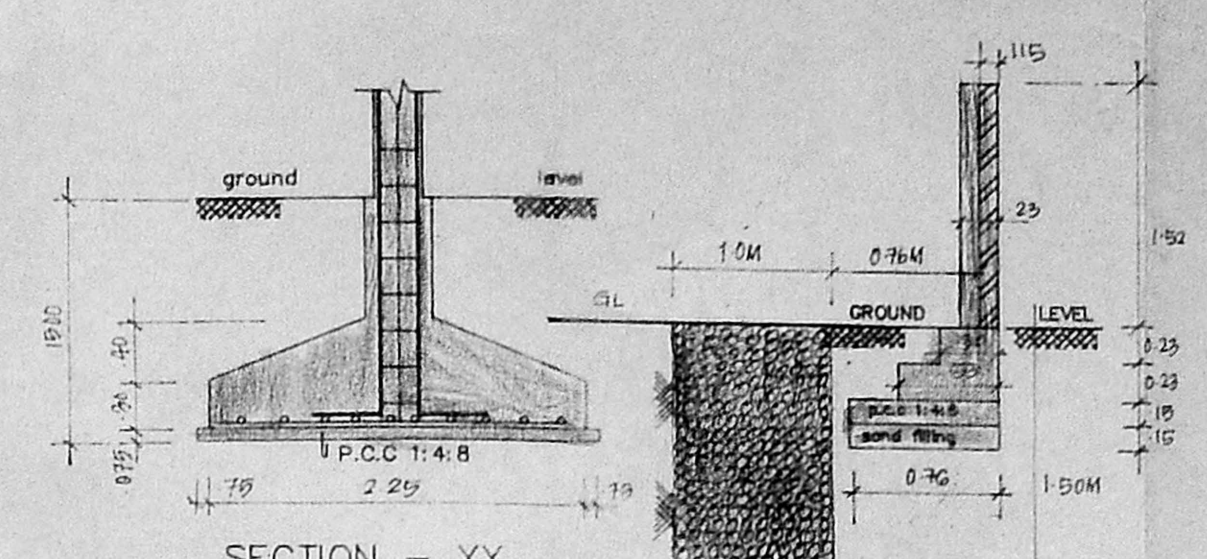
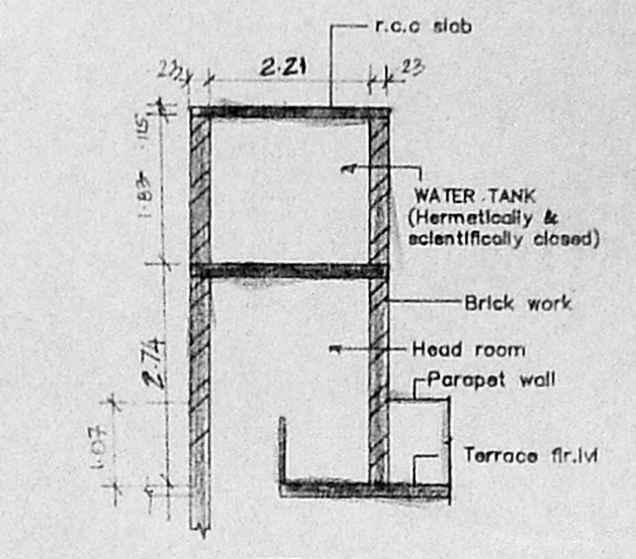
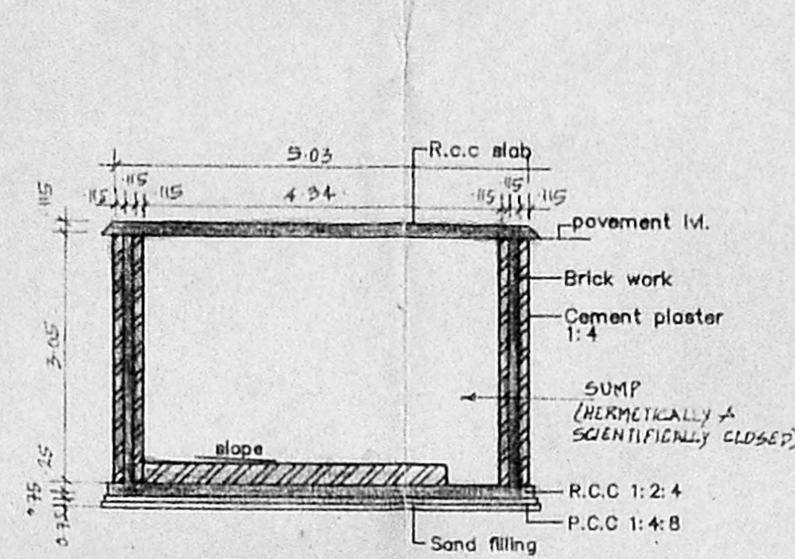
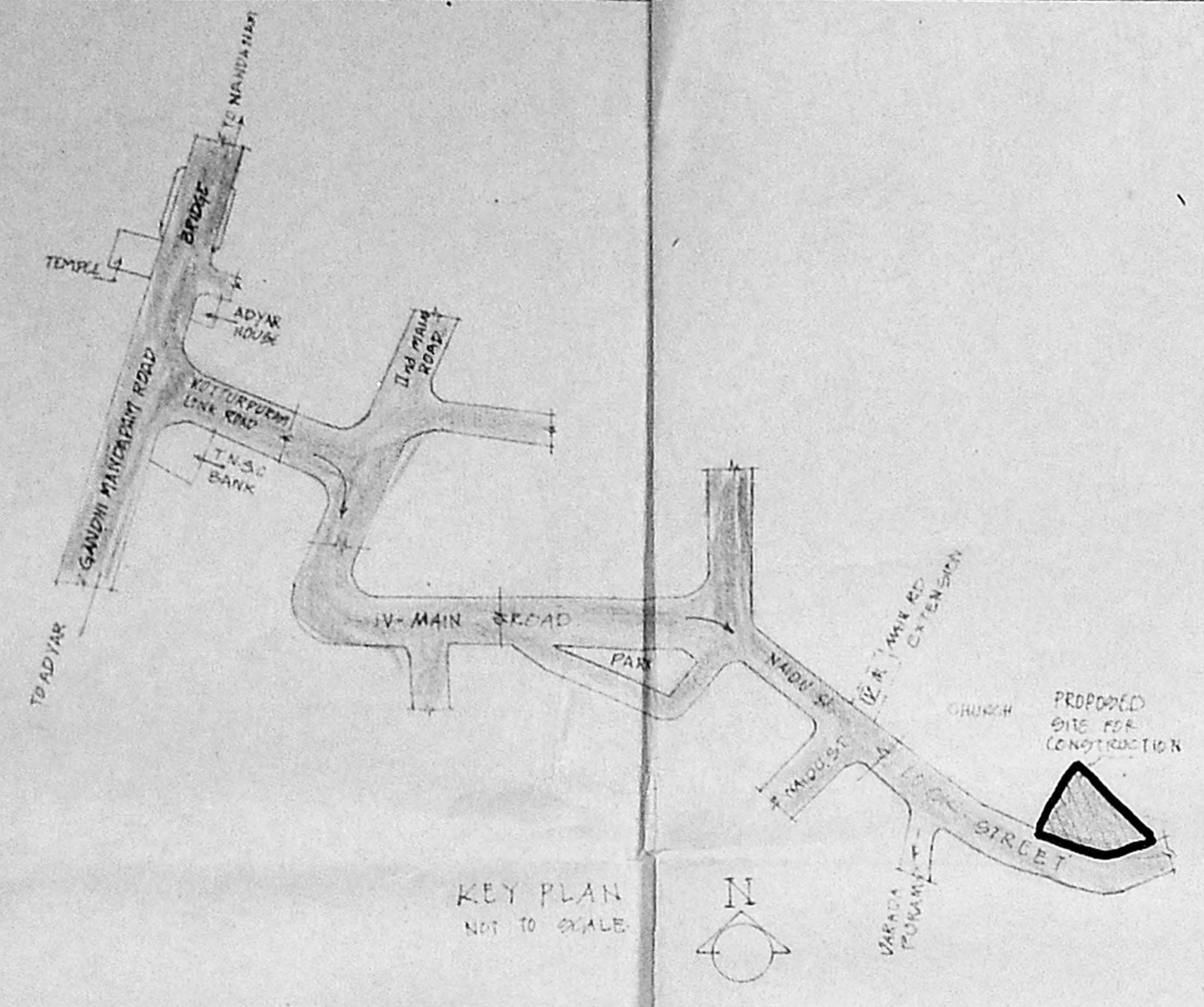

LEGEND		
CODE	SIZE	DESCRIPTION
FD5	1.25 x 2.18	COUNTRY WOOD FRAMED FRENCH DOOR (painted)
D1	1.00 x 2.18	TEAK WOOD FRAMED FLUSH DOOR
D2	0.91 x 2.18	COUNTRY WOOD FRAMED FLUSH DOOR
D3	0.78 x 2.18	COUNTRY WOOD FRAMED FLUSH DOOR
W9	0.975 x 0.875	STEEL GLAZED WINDOW
V2	0.61 x 0.94	STEEL GLAZED VENTILATOR
W5	1.47 x 1.37	STEEL GLAZED WINDOW
W8	1.17 x 0.87	STEEL GLAZED WINDOW
D	0.9 x 1.22	STEEL GLAZED WINDOW

Revised Plan
Dt. 6.1.95
N.V. Meera Bai

SPECIFICATION	
SLNO	DESCRIPTION
1.	P.C.C. 1:4:8 IN FOUNDATION
2.	SAND FILLING IN FOUNDATION
3.	BRICK WORK IN C.M. 1:6
4.	R.C.C. WORK FOR SLABS, LINTELS & BEAMS Etc.
5.	PLASTERING IN C.M. 1:5 EXTERNAL & 1:4 INTERNAL
6.	MOSAIC TILED FLOORING.
7.	WEATHERING COURSE OF BRICK JELLY LIME CONC.

COLOUR INDEX	
PROPOSED CONSTRUCTION	
BOUNDARY OF SITE	
ROAD	

R.No	DATE	REVISIONS	INITIAL
1	07.12.94	1:100 PRAGATI PRAGGORI	C.P.R.
DRG No:	DATE	SCALE	FILE
			DRAWN
			CHECKED

PROPOSED CONSTRUCTION OF FLATS AT VARADHAPURAM ROAD (LOCK STREET) KOTTUR MADRAS - 600 085 T.S.No: 19 BLOCK No: 16. ADYAR VILLAGE. TALUK: MAMBALAM-GUINDY CORP.DIV.No: 138 ZONE: IX

N.V. Meera Bai
OWNER'S SIGNATURE

LICENSED SURVEYOR 306/94-95

SHEET No: 3/5

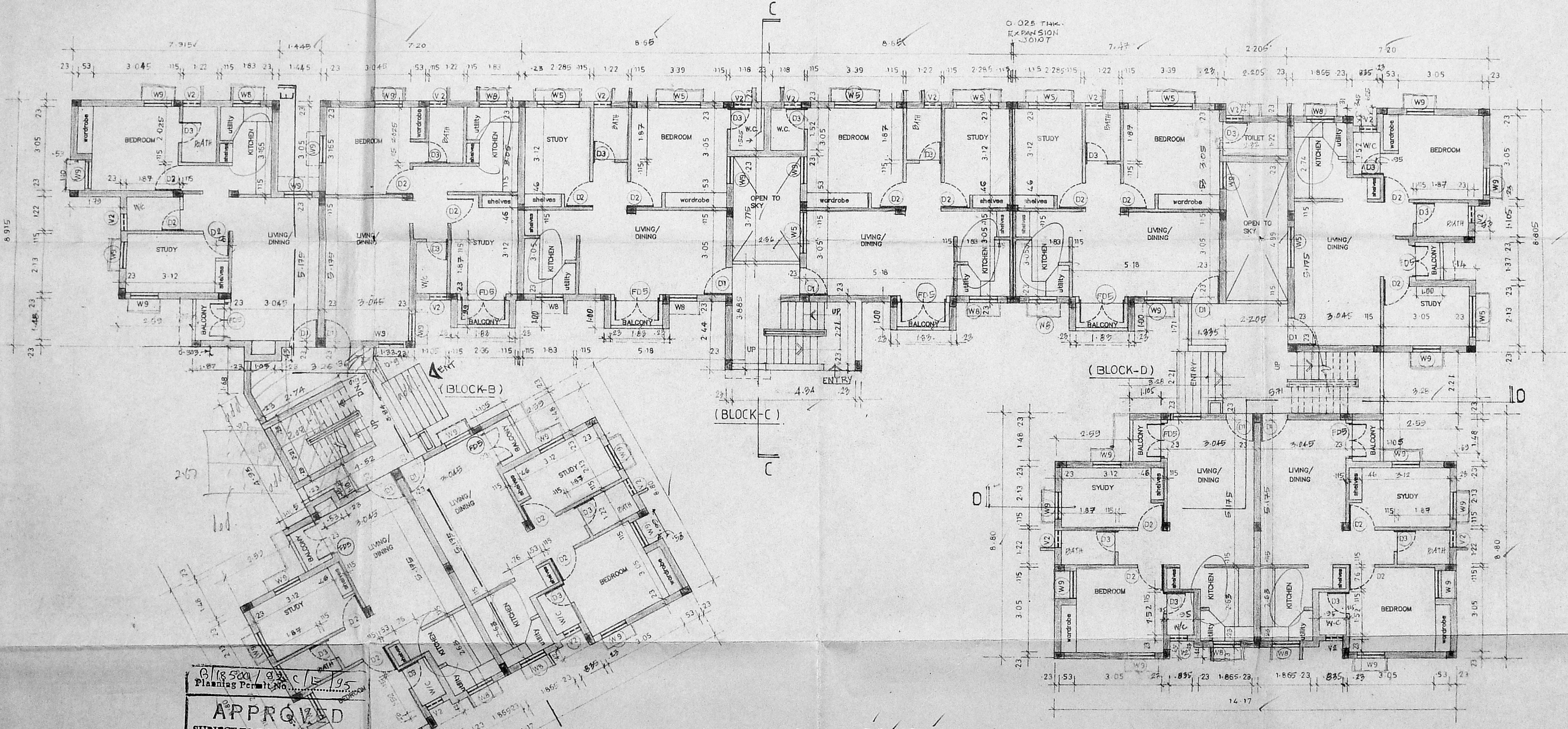

APPROVED
SUBJECT TO THE CONDITIONS IN THIS OFFICE LETTER
No. 21512/94 Date: 19/12/95
FOR MEMBER SECRETARY
MADRAS METROPOLITAN
DEVELOPMENT AUTHORITY
MADRAS - 600 085.

BLOCK - B, C & D
GROUND FLOOR PLAN

19/12/95
N.V. Meera Bai

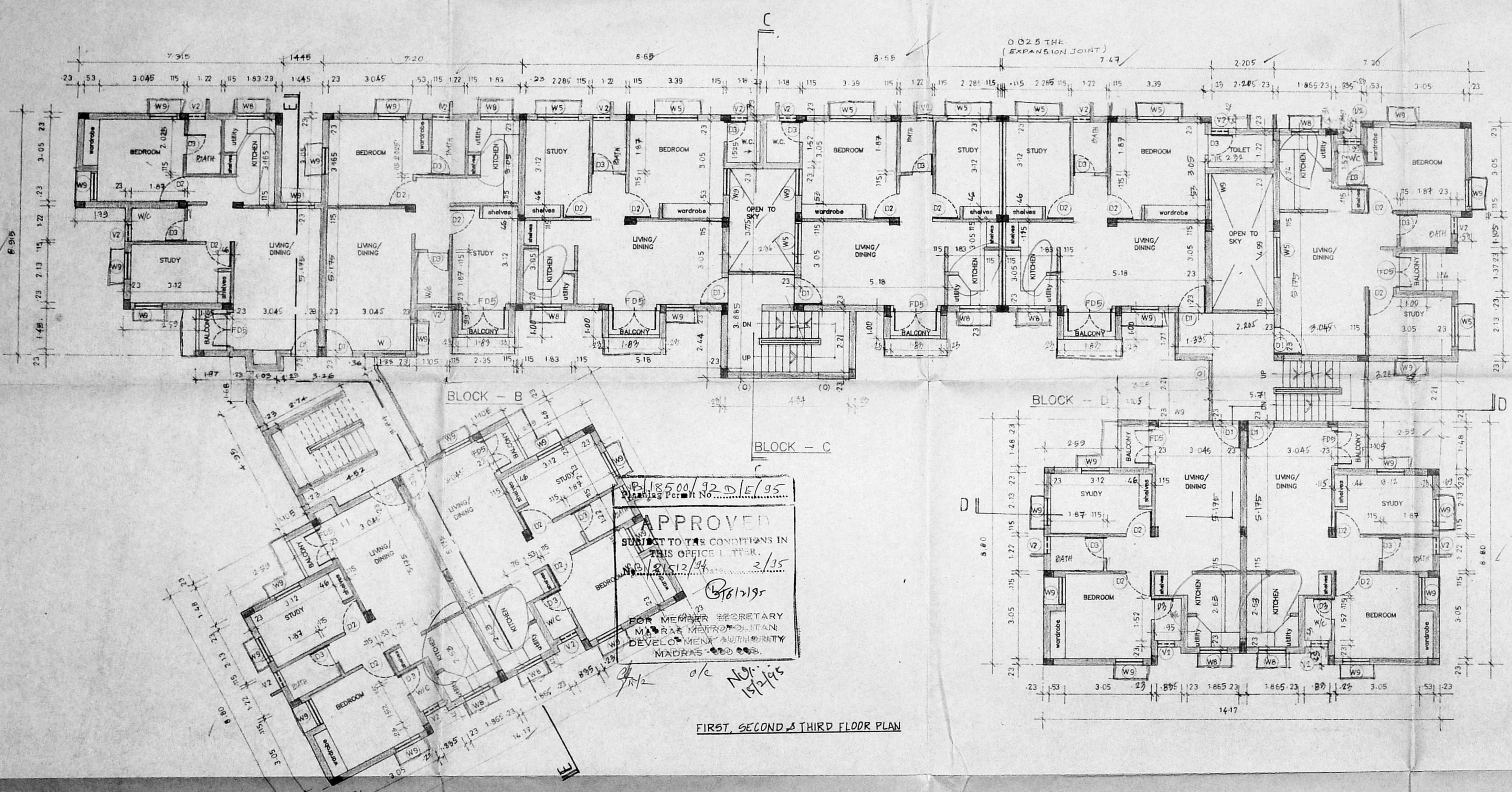

No. 18500/92 D/E/95
 Planning Per. No. 2/15
 2/15
 APPROVED
 SUBJECT TO THE CONDITIONS IN
 THIS OFFICE LETTER.
 FOR MEMBER SECRETARY
 MADRAS METROPOLITAN
 DEVELOPMENT AUTHORITY
 MADRAS-600 085.

FIRST, SECOND & THIRD FLOOR PLAN

LEGEND		
CODE	SIZE	DESCRIPTION
FD 5	1.23 x 2.18	COUNTRY WOOD FRAMED FRENCH DOOR (painted)
D1	1.00 x 2.18	TEAK WOOD FRAMED FLUSH DOOR
D2	0.91 x 2.18	COUNTRY WOOD FRAMED FLUSH DOOR
D3	0.76 x 2.18	COUNTRY WOOD FRAMED FLUSH DOOR
W9	0.975 x 0.875	STEEL GLAZED WINDOW
W5	1.47 x 1.37	STEEL GLAZED WINDOW
W8	1.17 x 0.87	STEEL GLAZED WINDOW
O	0.93 x 1.22	OPENING
O1	2.21 x 1.22	OPENING

SPECIFICATION	
SL.NO	DESCRIPTION
1.	P.C.C. 1:4:8 IN FOUNDATION
2.	SAND FILLING IN FOUNDATION
3.	BRICK WORK IN C.M. 1:6
4.	R.C.C. WORK FOR SLABS, LINTELS & BEAMS Etc.
5.	PLASTERING IN C.M. 1:5 EXTERNAL & 1:4 INTERNAL
6.	MOSAIC TILED FLOORING.
7.	WEATHERING COURSE OF BRICK JELLY LIME CONC.

COLOUR INDEX			
PROPOSED CONSTRUCTION			
BOUNDARY OF SITE			
ROAD			
R.No	DATE	REVISIONS	INITIAL

1:38 148 M	8/2/94	1:100	dir file	C.P.R	
DRG No.	DATE	SCALE	FILE	DRAWN	CHECKED

PROPOSED CONSTRUCTION
 OF FLATS
 AT VARDHAPURAM ROAD (Lock street)
 KOTTUR
 MADRAS - 600 085
 T.S.No: 19
 BLOCK No: 16. ADYAR VILLAGE.
 TALUK: MAMBALAM-GUINDY
 CORP.DIV.No: 138
 ZONE: IX

N.V. Meera bai.
 OWNER'S SIGNATURE

LICENSED SURVEYOR 306/94-95

SHEET NO: 4/5



LEGEND		
CODE	SIZE	DESCRIPTION
D2	0.91 X 2.18	COUNTRY WOOD FRAMED FLUSH DOOR
O	2.20 X 1.37	OPENING
O1	1.20 X 1.37	OPENING

Revised Plan
Dt: 6.11.95

1/31/1
1/13/1

SPECIFICATION	
SL.NO	DESCRIPTION
1.	P.C.C. 1:4:8 IN FOUNDATION
2.	SAND FILLING IN FOUNDATION
3.	BRICK WORK IN C.M. 1:0
4.	R.C.C. WORK FOR SLABS, LINTELS & BEAMS Etc.
5.	PLASTERING IN C.M. 1:5 EXTERNAL & 1:4 INTERNAL
6.	MOSAIC TILED FLOORING.
7.	WEATHERING COURSE OF BRICK JELLY LIME CONC.

COLOUR INDEX	
PROPOSED CONSTRUCTION	
BOUNDARY OF SITE	
ROAD	

R.No	DATE	REVISIONS	INITIAL

1:156 1:68 M	9/7/94	1:100	dir	C.P.R	
DRG No.	DATE	SCALE	FILE	DRAWN	CHECKED

PROPOSED CONSTRUCTION OF FLATS
AT VARDHAPURAM ROAD (Lock street) KOTTUR
MADRAS - 600 085
T.S.No: 19
BLOCK No: 16 ADYAR VILLAGE
TALUK: MAMBALAM GUNDIY
CORP.DIV.No: 138
ZONE: IX

N.V. Meera Bai
OWNER'S SIGNATURE

LICENSED SURVEYOR 306/94-95

SHEET No 5/5

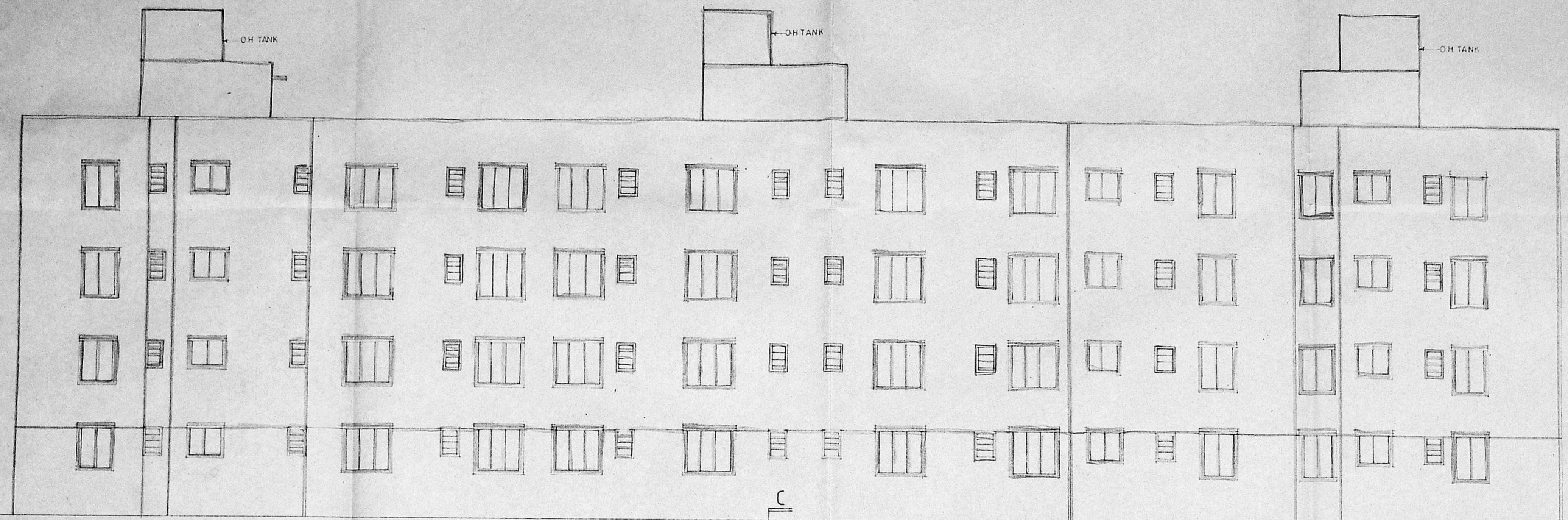

NORTH ELEVATION
[BLOCK BCD]

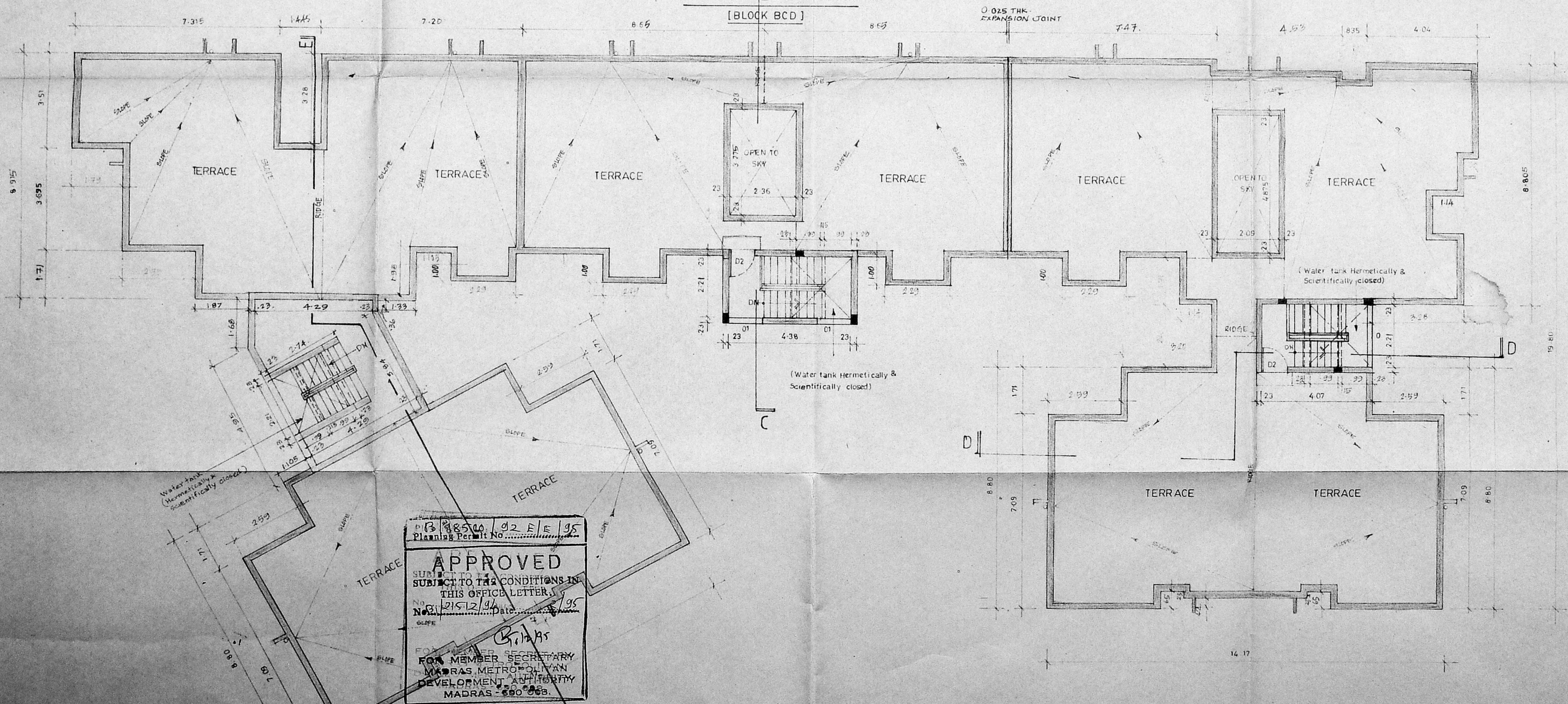

TERRACE PLAN
[BLOCK BCD]

APPROVED
SUBJECT TO THE CONDITIONS IN THIS OFFICE LETTER
No. 1215/12/94 Date: 12/12/95
FOR MEMBER SECRETARY
MADRAS METROPOLITAN
DEVELOPMENT AUTHORITY
MADRAS - 600 085

1/13/1
1/13/1